

AKr3805solid

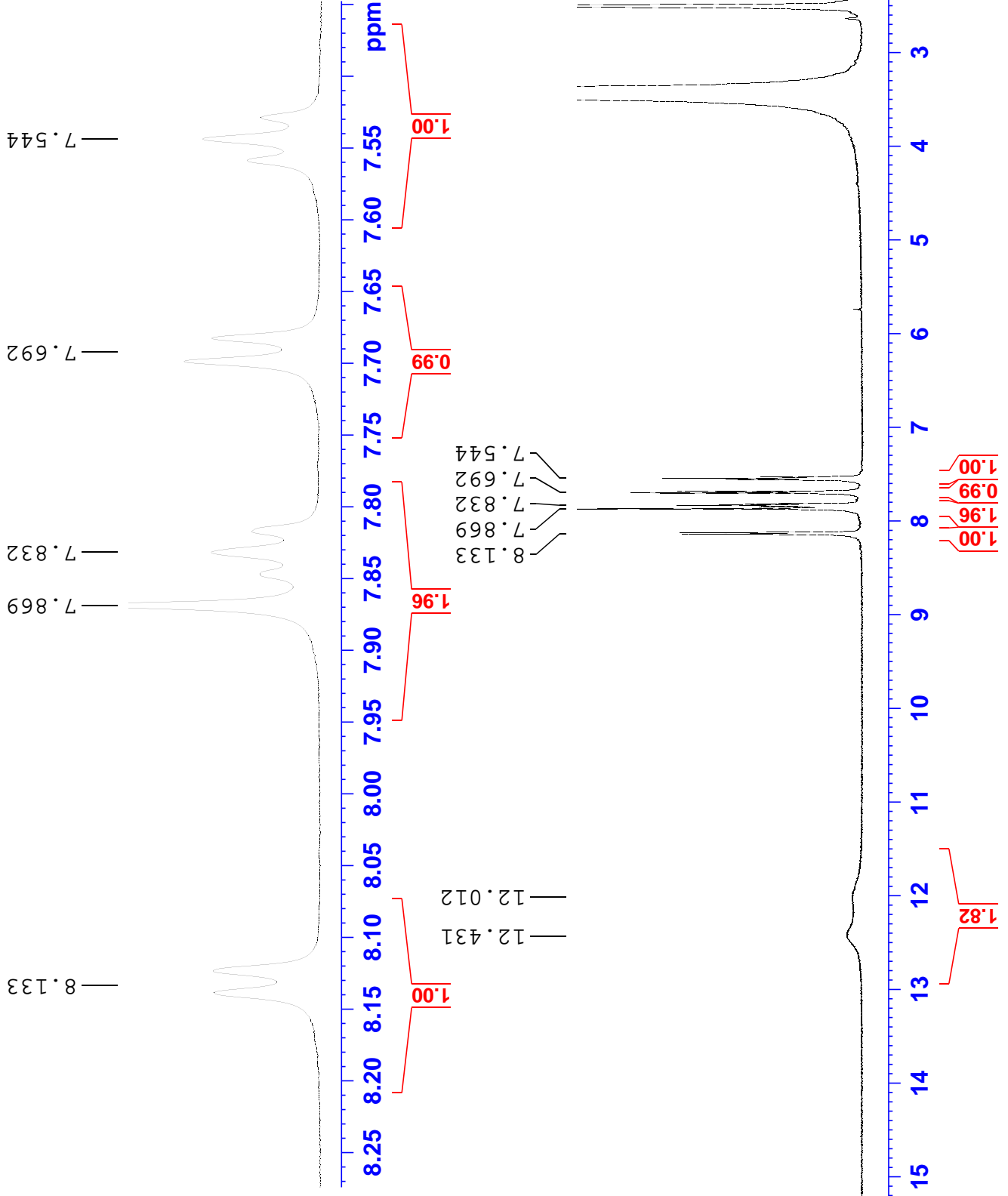

Current Data Parameters
NAME Kalogirou
EXPNO 892
PROCNO 1

F2 - Acquisition Parameters
Date_ 20200929
Time 16.28
INSTRUM spect
PROBHD 5 mm PABBO BB-
PULPROG zg30
TD 65536
SOLVENT DMSO
NS 16
DS 2
SWH 10000.000 Hz
FIDRES 0.152588 Hz
AQ 3.2767999 sec
RG 64
DW 50.000 usec
DE 6.50 usec
TE 296.3 K
D1 1.00000000 sec
TD0 1

==== CHANNEL f1 =====
SF01 500.0361158 MHz
NUC1 1H
P1 12.00 usec
PLW1 14.50000000 W

F2 - Processing parameters
SI 65536
SF 500.0330321 MHz
WDW EM
SSB 0
LB 0.30 Hz
GB 0
PC 1.00

AKr3805solid

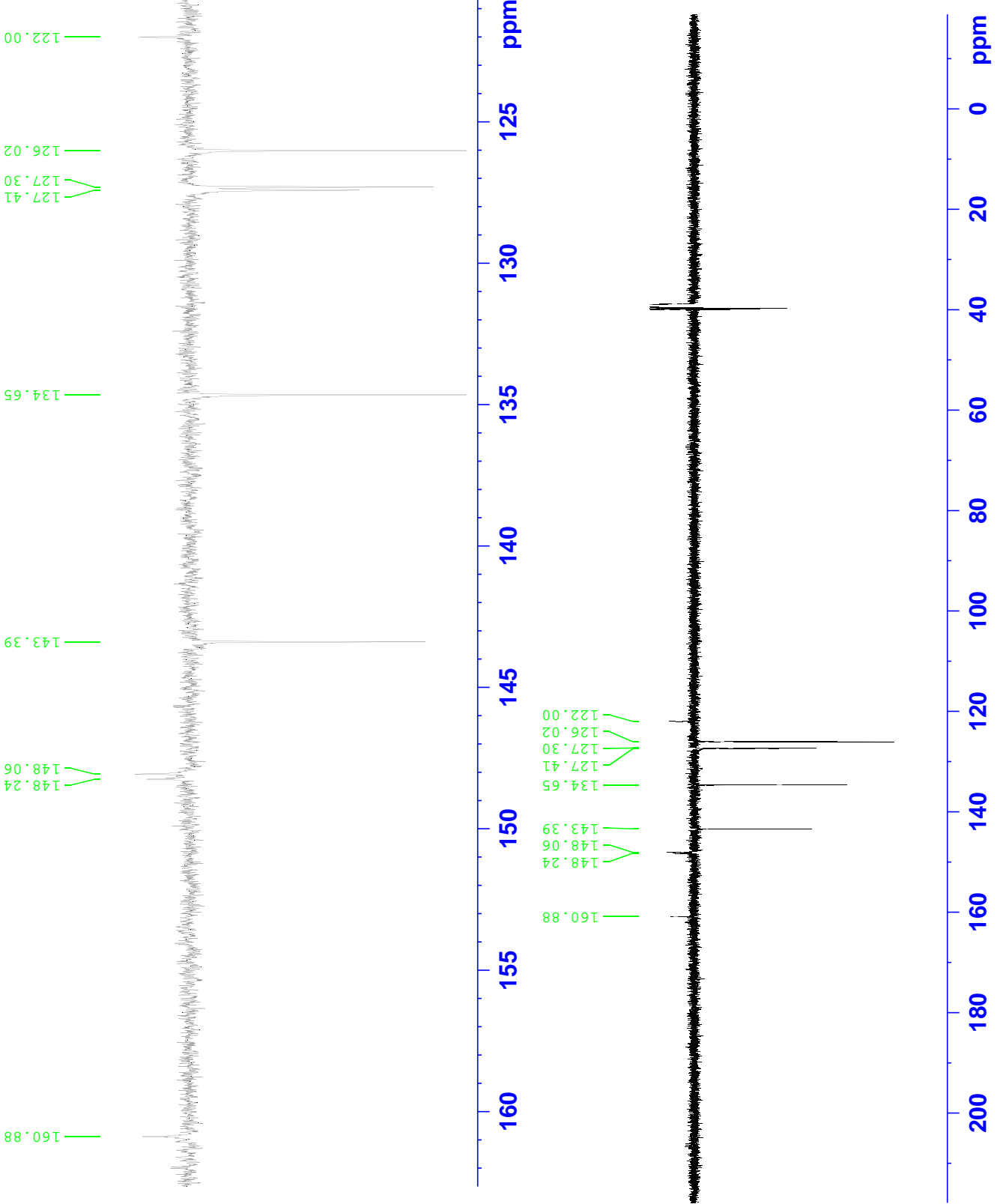

Current Data Parameters
NAME Kalogirou
EXPNO 893
PROCNO 1

F2 - Acquisition Parameters

Date_ 20200929
Time 16.34
INSTRUM spect
PROBHD 5 mm PABBO BB-
PULPROG jmod
TD 65536
SOLVENT DMSO
NS 4000
DS 4
SWH 29761.904 Hz
FIDRES 0.454131 Hz
AQ 1.1010048 sec
RG 2050
DW 16.800 usec
DE 6.50 usec
TE 297.2 K
CNST2 145.000000
CNST11 1.000000
D1 2.0000000 sec
D20 0.00689655 sec
TD0 1

=====
CHANNEL f1 =====
SFO1 125.7459782 MHz
NUC1 13C
P1 9.20 usec
P2 18.40 usec
PLW1 140.0000000 W

=====
CHANNEL f2 =====
SFO2 500.0350280 MHz
NUC2 1H
CPDPRG[2] waltz16
PCPD2 80.00 usec
PLW2 14.5000000 W
PLWL2 0.3262499 W

F2 - Processing parameters
SI 32768
SF 125.7334652 MHz
WDW EM
SSB 0
LB 1.00 Hz
GB 0
PC 1.40

IR spectrum

