

AK116

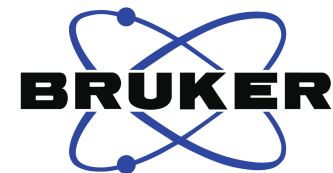

Current Data Parameters
NAME Andreas Kalogirou
EXPNO 616
PROCNO 1

F2 - Acquisition Parameters
Date_ 20140221
Time 13.27
INSTRUM spect
PROBHD 5 mm PABBO BB-
PULPROG zg30
TD 65536
SOLVENT CDCl3
NS 16
DS 2
SWH 10330.578 Hz
FIDRES 0.157632 Hz
AQ 3.1719425 sec
RG 161
DW 48.400 usec
DE 6.50 usec
TE 298.0 K
D1 1.00000000 sec
TD0 1

==== CHANNEL f1 =====
SFO1 500.0361158 MHz
NUC1 1H
P1 11.75 usec
PLW1 15.41699982 W

F2 - Processing parameters
SI 65536
SF 500.0330401 MHz
WDW EM
SSB 0
LB 0.30 Hz
GB 0
PC 1.00

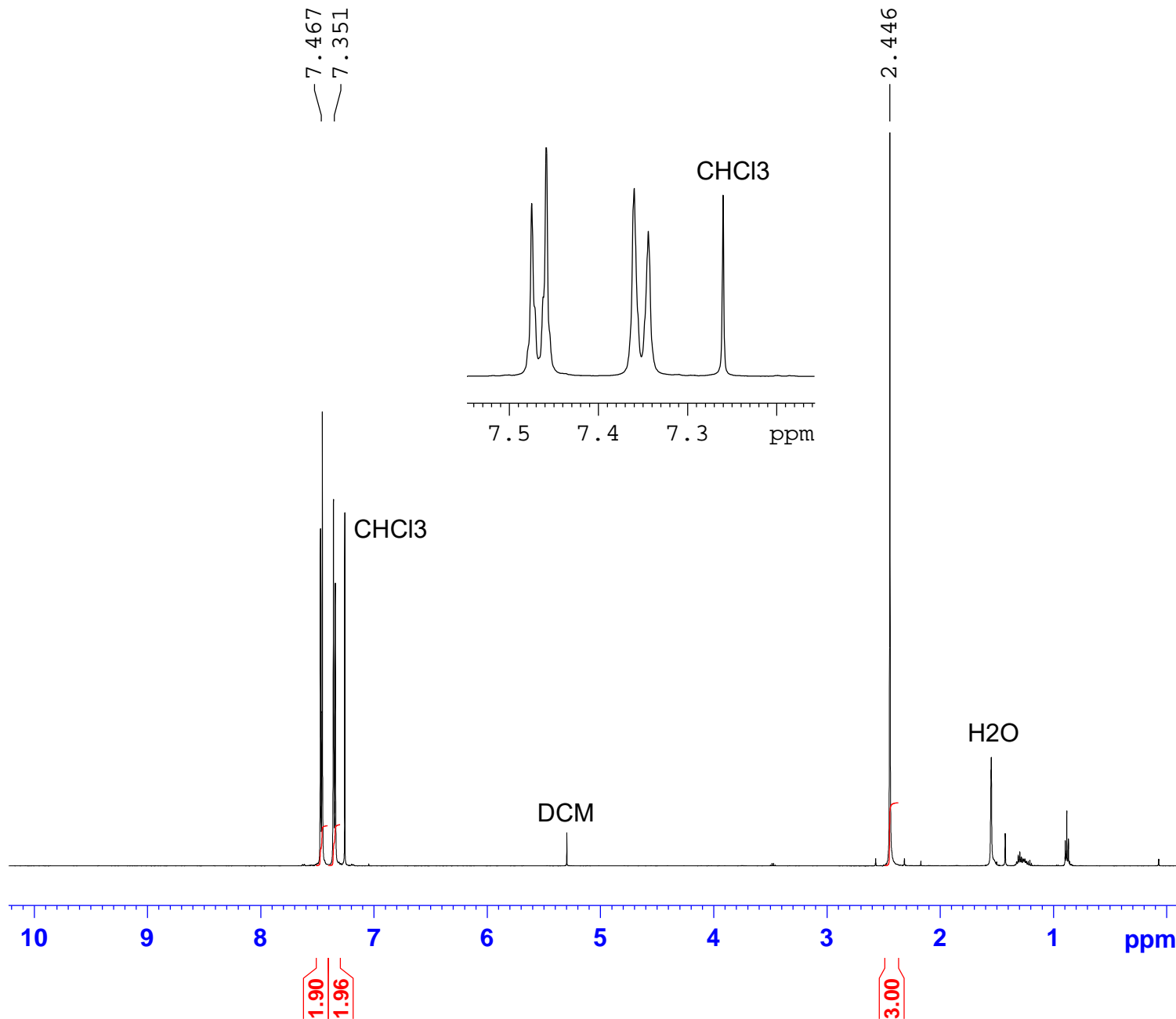

AK116

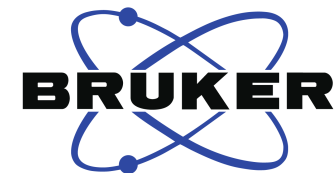
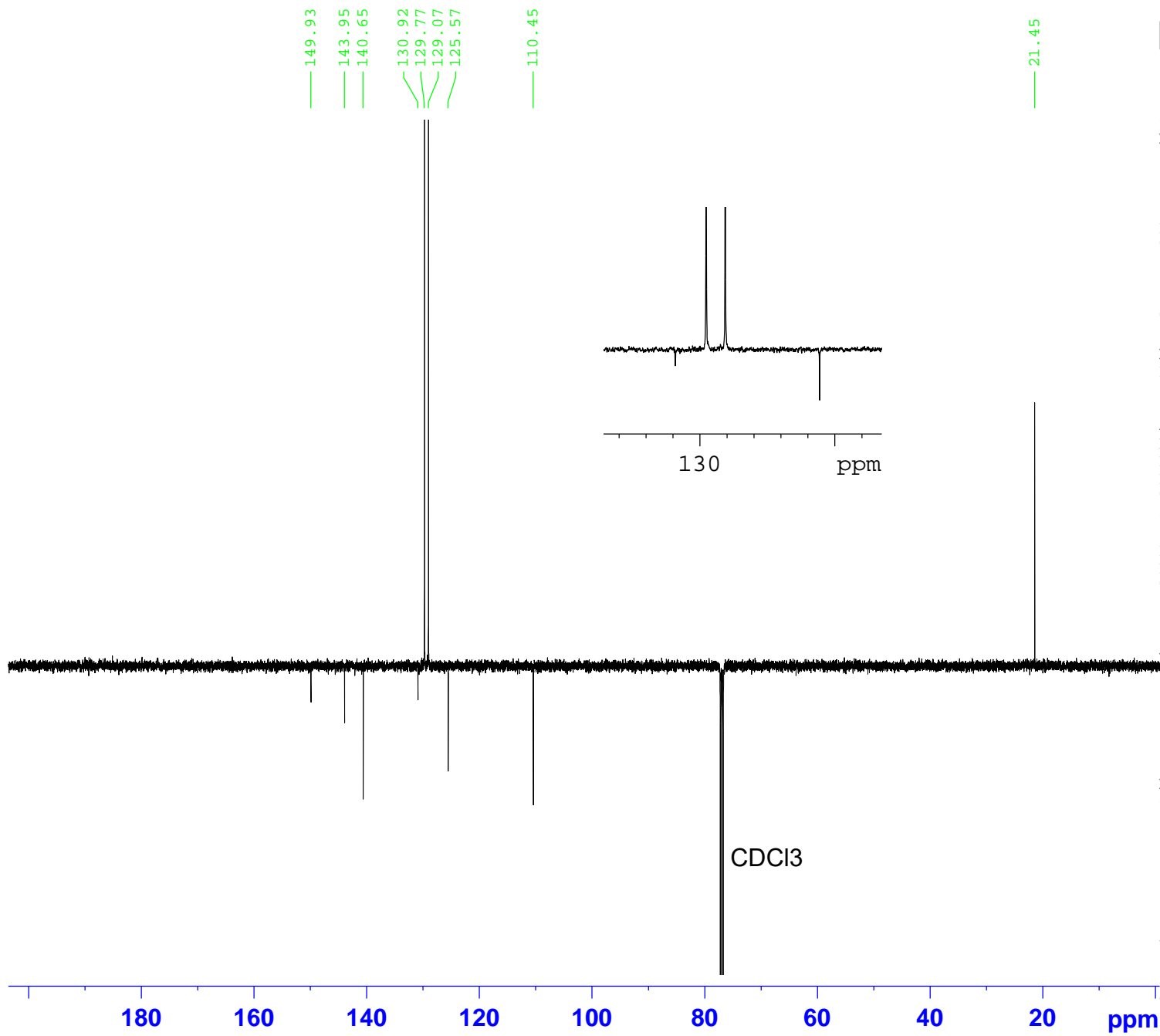

Current Data Parameters
NAME Andreas Kalogirou
EXPNO 617
PROCNO 1

F2 - Acquisition Parameters
Date_ 20140221
Time 15.08
INSTRUM spect
PROBHD 5 mm PABBO BB-
PULPROG jmod
TD 65536
SOLVENT CDCl3
NS 3000
DS 4
SWH 29761.904 Hz
FIDRES 0.454131 Hz
AQ 1.1010048 sec
RG 2050
DW 16.800 usec
DE 6.50 usec
TE 299.3 K
CNST2 145.000000
CNST11 1.0000000
D1 2.0000000 sec
D20 0.00689655 sec
TD0 1

==== CHANNEL f1 =====
SFO1 125.7459782 MHz
NUC1 13C
P1 8.70 usec
P2 17.40 usec
PLW1 138.0000000 W

==== CHANNEL f2 =====
SFO2 500.0350280 MHz
NUC2 1H
CPDPRG[2] waltz16
PCPD2 80.00 usec
PLW2 15.41699982 W
PLW12 0.33258000 W

F2 - Processing parameters
SI 32768
SF 125.7334075 MHz
WDW EM
SSB 0
LB 1.00 Hz
GB 0
PC 1.40

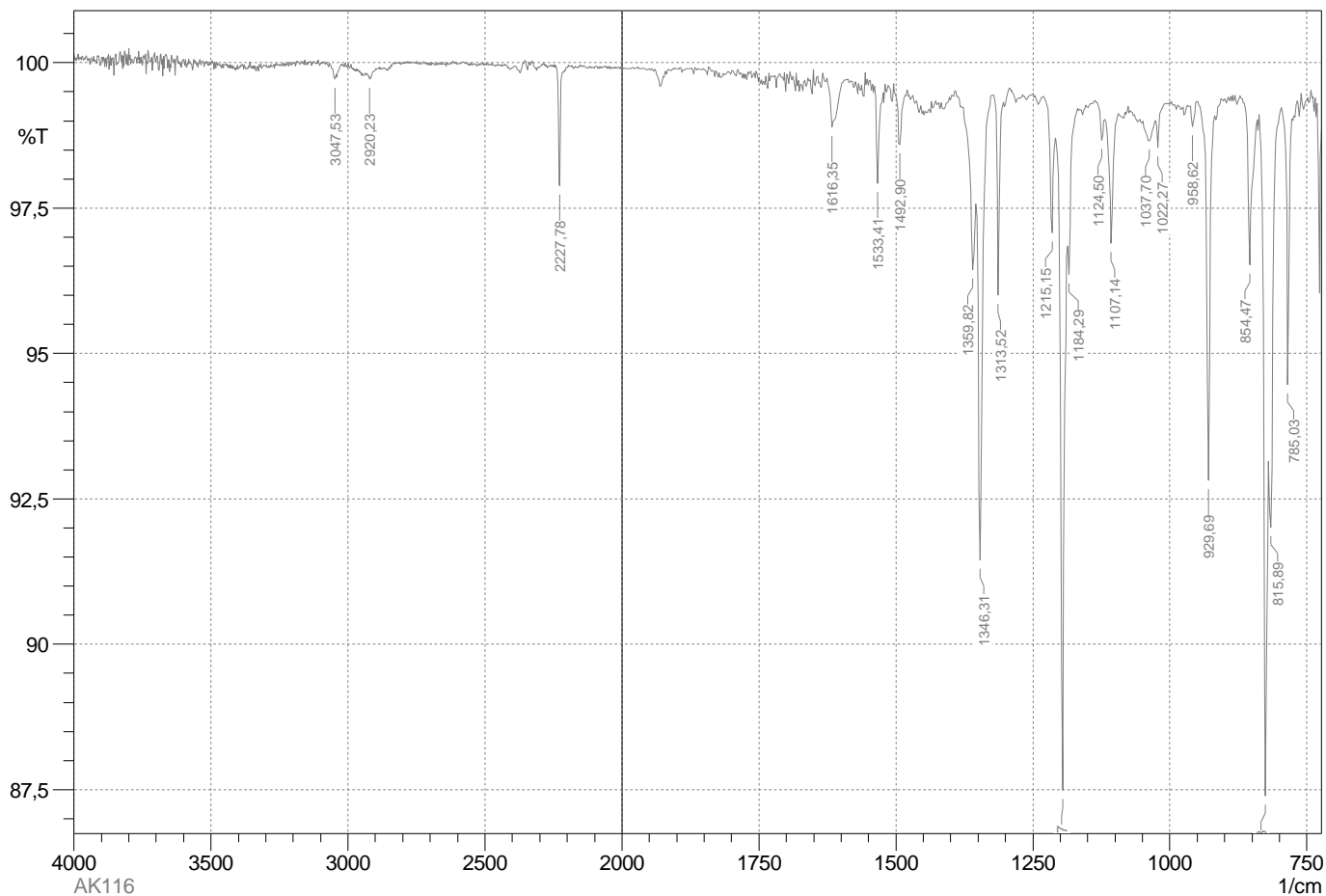

	Peak	Intensity	Corr. Intensity	Base (H)	Base (L)	Area	Corr. Area
1	785,03	94,466	4,809	796,6	767,67	0,208	0,119
2	815,89	92,015	2,22	819,75	798,53	0,313	0,047
3	825,53	87,388	7,742	837,11	819,75	0,514	0,2
4	854,47	96,52	2,676	871,82	840,96	0,201	0,096
5	929,69	92,816	6,285	948,98	920,05	0,289	0,182
6	958,62	98,895	0,384	962,48	950,91	0,045	0,009
7	1022,27	98,54	0,541	1026,13	1010,7	0,066	0,009
8	1037,7	98,652	0,348	1049,28	1026,13	0,121	0,02
9	1107,14	96,889	2,181	1118,71	1093,64	0,173	0,072
10	1124,5	98,666	0,468	1136,07	1118,71	0,071	0,009
11	1184,29	96,355	0,758	1186,22	1168,86	0,131	-0,019
12	1195,87	87,487	9,985	1207,44	1188,15	0,5	0,294
13	1215,15	97,075	1,825	1230,58	1209,37	0,129	0,043
14	1313,52	95,997	3,386	1323,17	1303,88	0,121	0,069
15	1346,31	91,45	6,373	1352,1	1327,03	0,364	0,197
16	1359,82	96,434	1,556	1377,17	1354,03	0,21	0,042
17	1492,9	98,594	0,939	1504,48	1483,26	0,076	0,034
18	1533,41	97,923	1,634	1539,2	1523,76	0,069	0,039
19	1616,35	98,884	0,847	1625,99	1591,27	0,095	0,053
20	2227,78	97,879	2,019	2243,21	2214,28	0,074	0,062
21	2920,23	99,72	0,039	2929,87	2918,3	0,012	0,001
22	3047,53	99,712	0,128	3055,24	3041,74	0,013	0,004