

AK 176

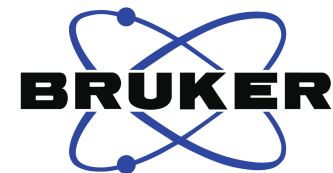

Current Data Parameters
NAME Andreas Kalogirou
EXPNO 123
PROCNO 1

F2 - Acquisition Parameters
Date_ 20130321
Time 12.24
INSTRUM spect
PROBHD 5 mm PABBO BB-
PULPROG zg30
TD 65536
SOLVENT CDCl3
NS 16
DS 2
SWH 10330.578 Hz
FIDRES 0.157632 Hz
AQ 3.1719425 sec
RG 161
DW 48.400 usec
DE 6.50 usec
TE 295.2 K
D1 1.00000000 sec
TD0 1

==== CHANNEL f1 =====
SFO1 500.0361158 MHz
NUC1 1H
P1 11.75 usec
PLW1 15.41699982 W

F2 - Processing parameters
SI 65536
SF 500.0330402 MHz
WDW EM
SSB 0
LB 0.30 Hz
GB 0
PC 1.00

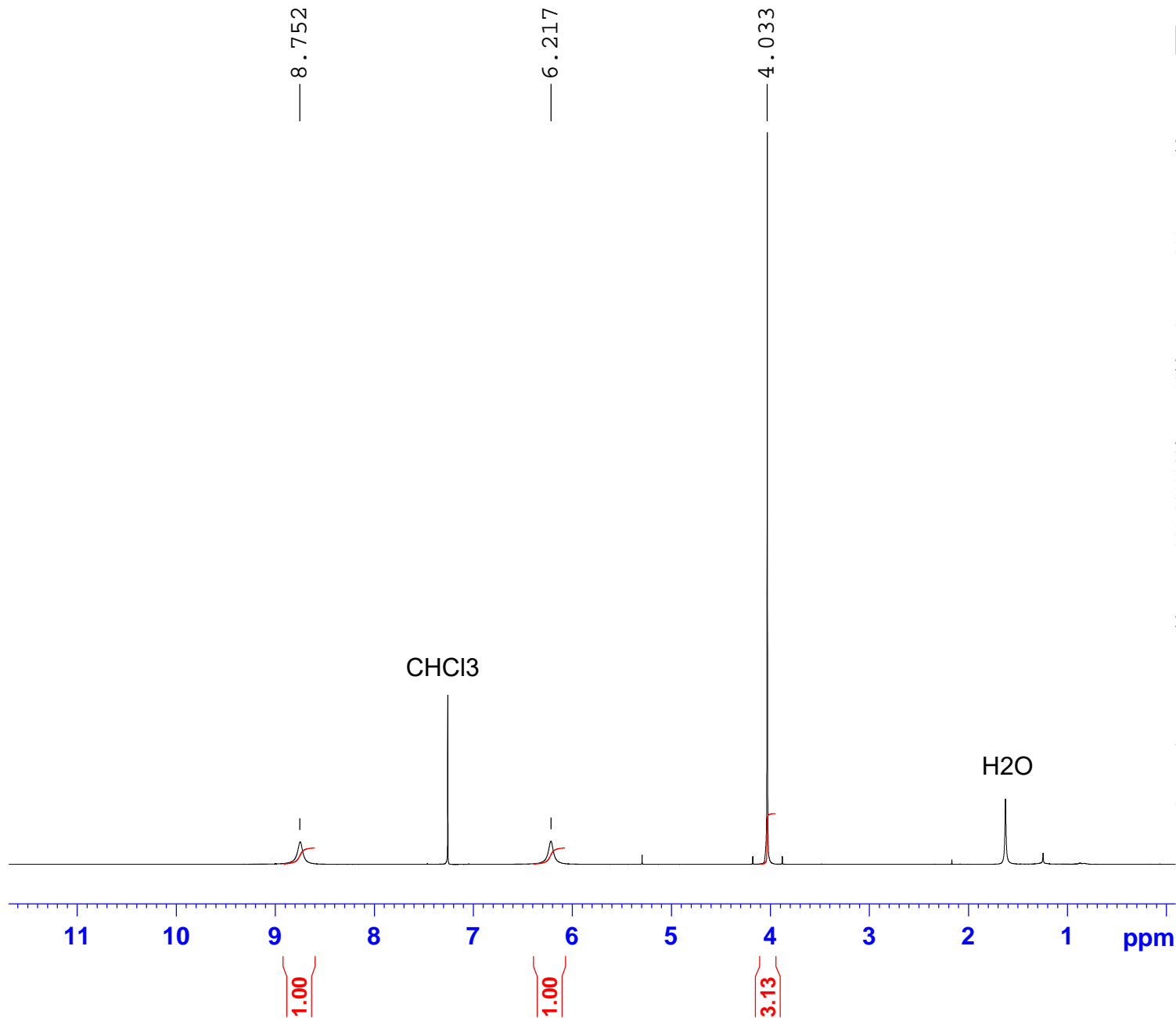

AK 176

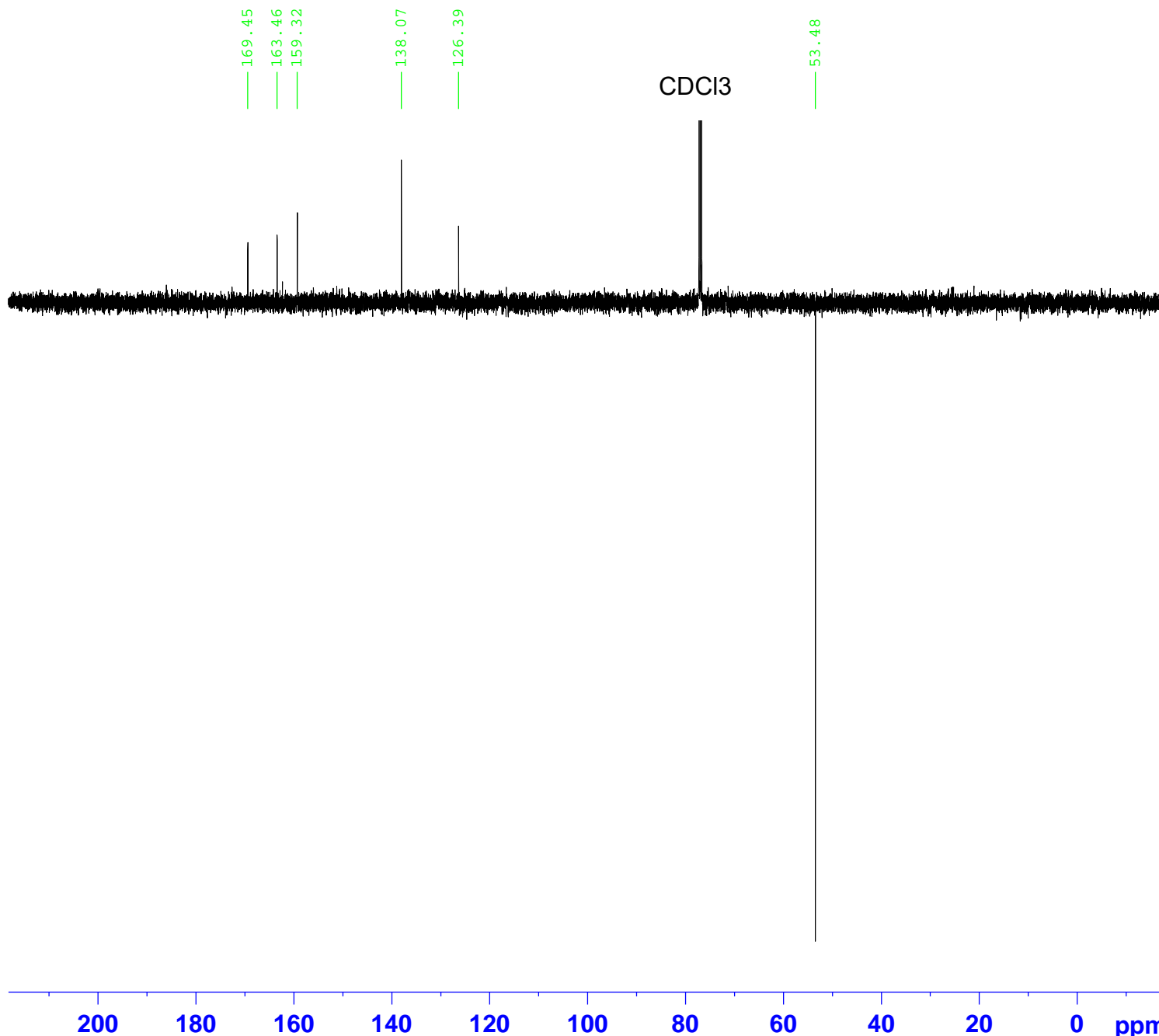
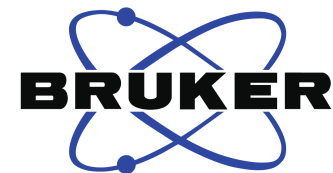

Current Data Parameters
NAME Andreas Kalogirou
EXPNO 124
PROCNO 1

F2 - Acquisition Parameters
Date_ 20130321
Time 13.18
INSTRUM spect
PROBHD 5 mm PABBO BB-
PULPROG jmod
TD 65536
SOLVENT CDC13
NS 1000
DS 4
SWH 29761.904 Hz
FIDRES 0.454131 Hz
AQ 1.1010048 sec
RG 2050
DW 16.800 usec
DE 6.50 usec
TE 296.6 K
CNST2 145.000000
CNST11 1.0000000
D1 2.0000000 sec
D20 0.00689655 sec
TD0 1

==== CHANNEL f1 =====
SFO1 125.7459782 MHz
NUC1 13C
P1 8.70 usec
P2 17.40 usec
PLW1 138.0000000 W

==== CHANNEL f2 =====
SFO2 500.0350280 MHz
NUC2 1H
CPDPRG[2] waltz16
PCPD2 80.00 usec
PLW2 15.41699982 W
PLW12 0.33258000 W

F2 - Processing parameters
SI 32768
SF 125.7334093 MHz
WDW EM
SSB 0
LB 1.00 Hz
GB 0
PC 1.40

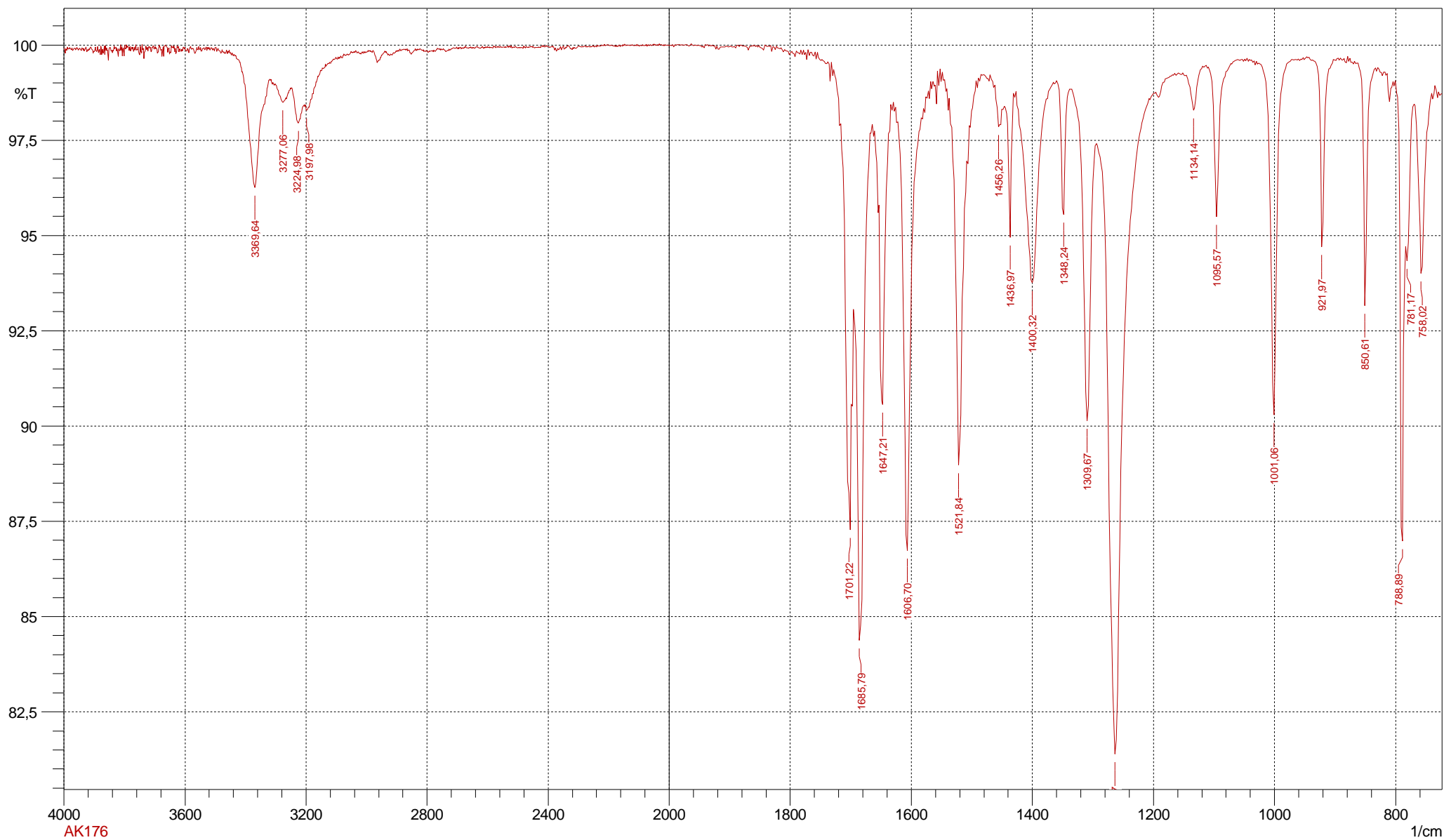

Comment;

AK176

Date/Time; 21/3/2013 12:58:34 ·

User; Administrator